

View Advisor Rankings

[Close Window](#)

Select region to rank (only regions that have advisors with 5 or more participating teams are ranked):

c.High School Grades 9-12

| Rank | Advisor Name | School Name | Acc % of S&P 500 Growth | Avg Total Sq. Ft. |
|------|----------------------|---------------------------------------|-------------------------------|--------------------|
| 1 | Joseph Flores | MIRA MONTE HIGH | 1.1958 | 107605.0941 |
| 2 | Kenneth Chapman | EAST BAKERSFIELD HIGH | 0.8429 | 104764.5018 |
| 3 | Andrew Nelson | GRANADA HILLS CHARTER HIGH | -2.4591 | 105450.0370 |
| 4 | Rich Susoeff | JOHN F. KENNEDY HIGH | -2.7226 | 102227.8705 |
| 5 | Eileen McGann | NOTRE DAME HIGH SCHOOL | -3.6969 | 104212.2411 |
| 6 | Brian Nelson | ARVIN HIGH | -3.8199 | 102589.2497 |
| 7 | Linda Faulk | COLTON HIGH | -3.8701 | 104038.9598 |
| 8 | Patricia Garfield | BURBANK HIGH | -3.9876 | 103921.4932 |
| 9 | Liem Tran | ORTHOPAEDIC HOSPITAL | -4.3092 | 103599.8657 |
| 10 | James Dominguez | SOUTH HIGH | -4.3770 | 100974.5655 |
| 11 | Michael Dohr | PATRIOT HIGH | -5.5430 | 101030.7994 |
| 12 | Robyn Kilpatrick | FRONTIER HIGH | -5.7143 | 100941.9904 |
| 13 | James Chester | STOCKDALE HIGH | -5.9888 | 98961.5974 |
| 14 | Matt Kracht | OAK PARK HIGH | -6.5546 | 100101.6968 |
| 15 | Jeff Skidmore | SOUTH HIGH | -6.9942 | 100914.8802 |
| 16 | Tom Uyematsu | CALIFORNIA HIGH | -7.9239 | 99985.1820 |
| 17 | Marcella Cook | COLTON HIGH | -8.0913 | 99817.7931 |
| 18 | Haywood Patrick | NORTHRIDGE ACADEMY HIGH | -8.1868 | 99722.3045 |
| 19 | John Hansen | GOLDEN VALLEY HIGH | -8.2730 | 98383.2808 |
| 20 | Nancy Dervis | VALLEY HIGH | -9.4210 | 98488.1091 |
| 21 | Linda Cox | WEST RANCH HIGH | -9.7300 | 95140.5739 |
| 22 | David Branum | SAN FERNANDO VALLEY ACADEMY | -10.6932 | 97215.8702 |
| 23 | Victoria Rubay | ACADEMY OF THE CANYONS | -13.0290 | 94880.0399 |

Golden and Death Crosses

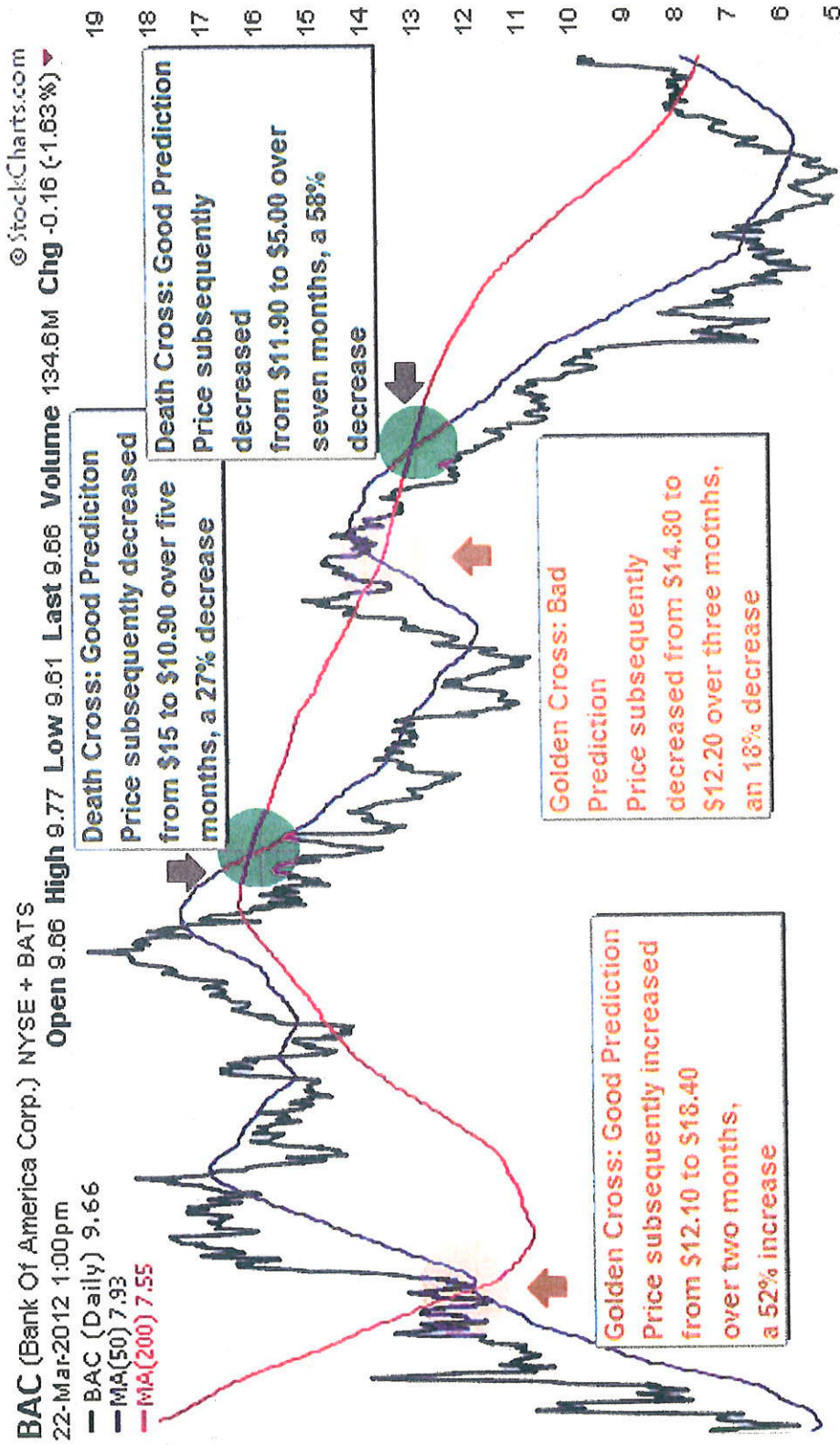

A M J J A S O N D 10 F M A M J J A S O N D 11 F M A M J J A S O N D 12 F M

✓+

Nathaniel Roberts
Period 2
3/21/12

Golden and Death Crosses

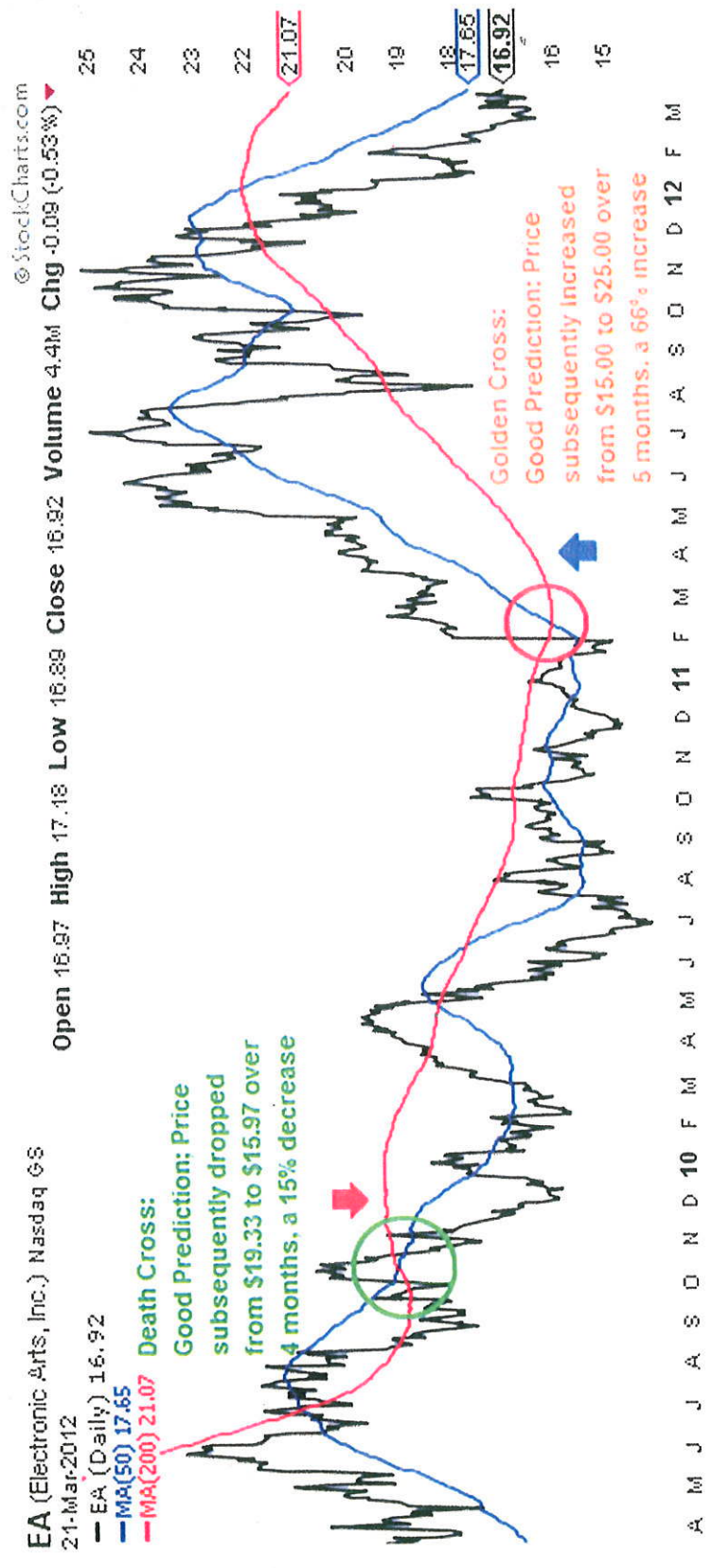

A+

Emily Centeno
Mr. Nelson
Business Statistics Per 1
22 March 2012

Golden and Death Crosses

KO (Coca Cola Co.) NYSE + BATS
22-Mar-2012 11:29am
▲ RSI(14) 74.88

© StockCharts.com
Open 71.01 High 71.43 Low 70.94 Last 71.43 Volume 1.9M Chg +0.31 (+0.44%) ▲

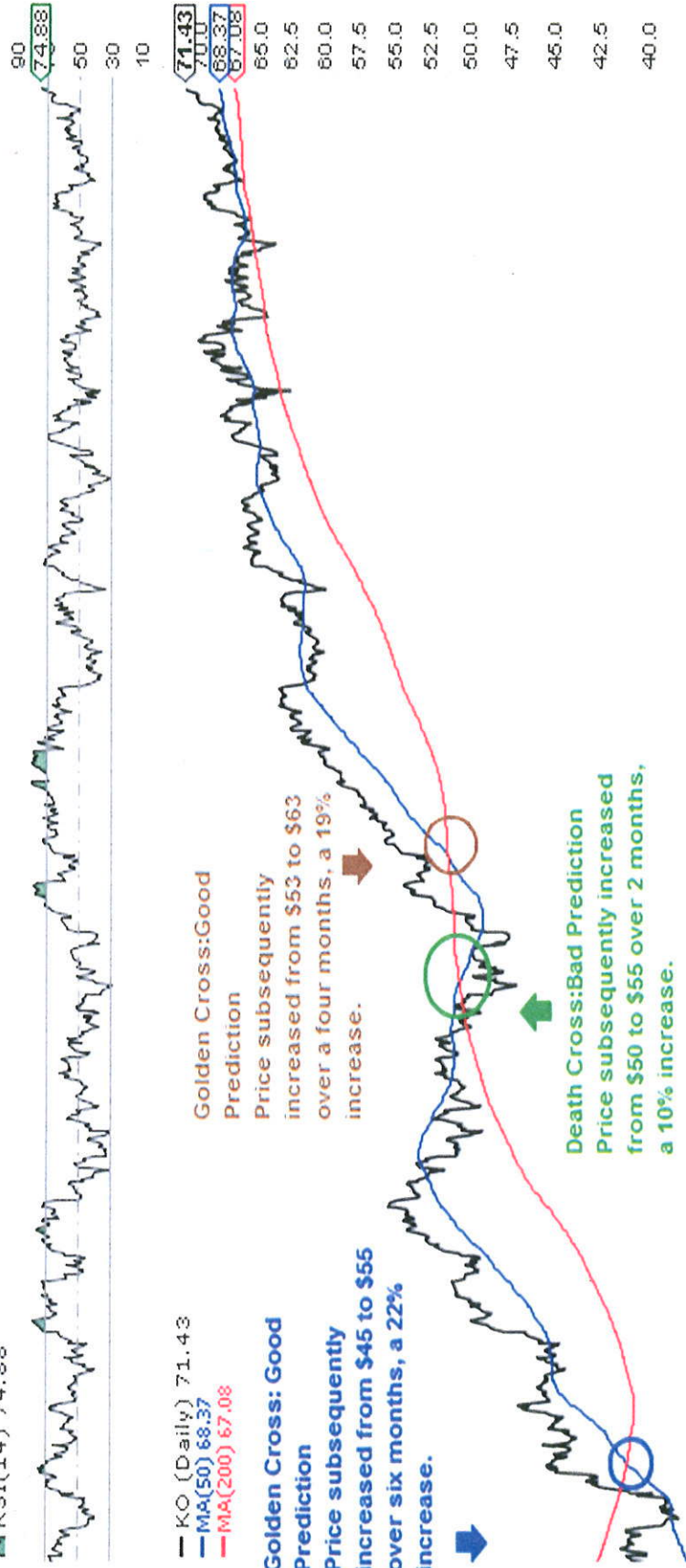

A M J J A S O N D 10 F M A M J J A S O N D 11 F M A M J J A S O N D 12 F M

Kevin Vuong Period 4

Candlesticks Chart Assessing Short Term Predictors.

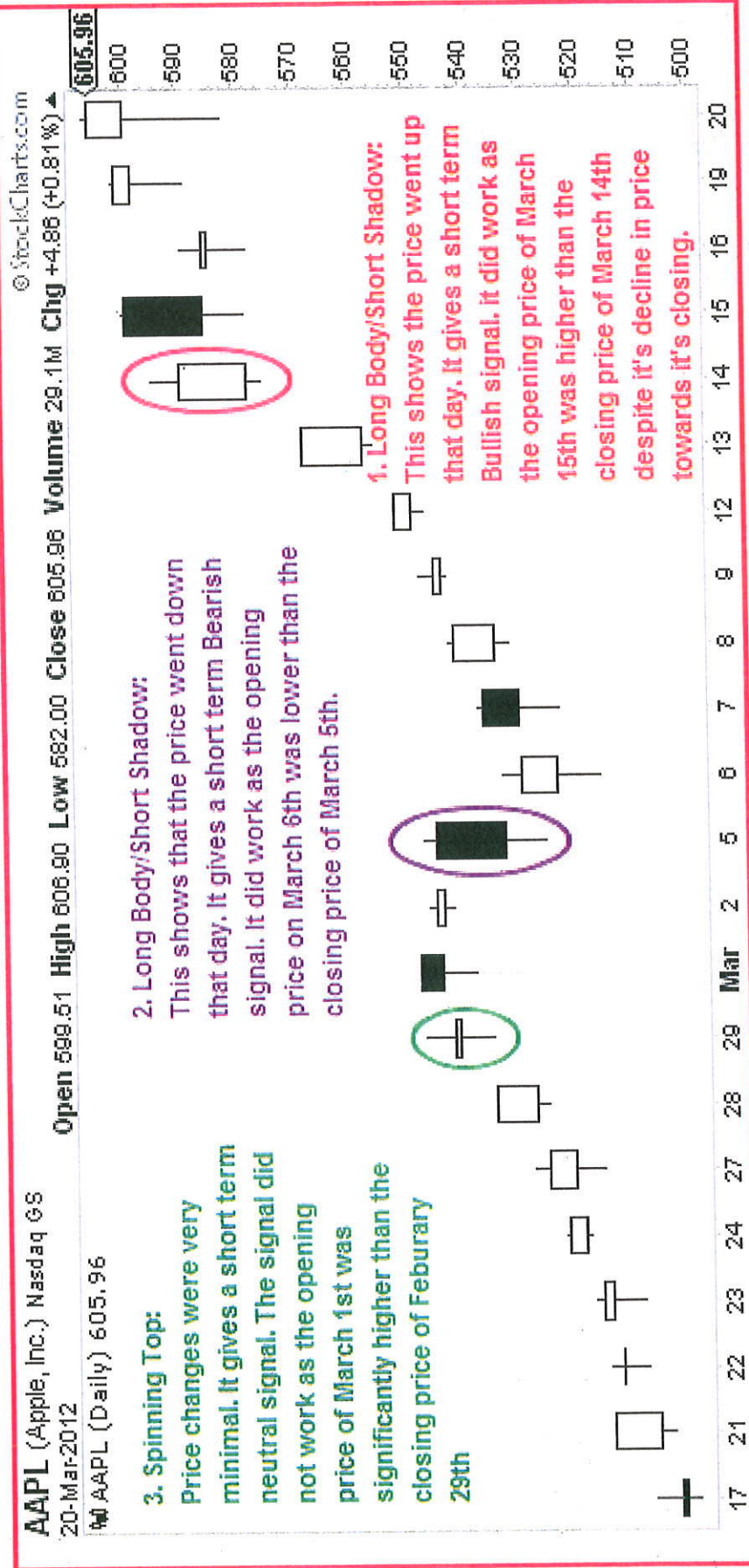

Candlestick Charts: Assessing Short Term Predictors

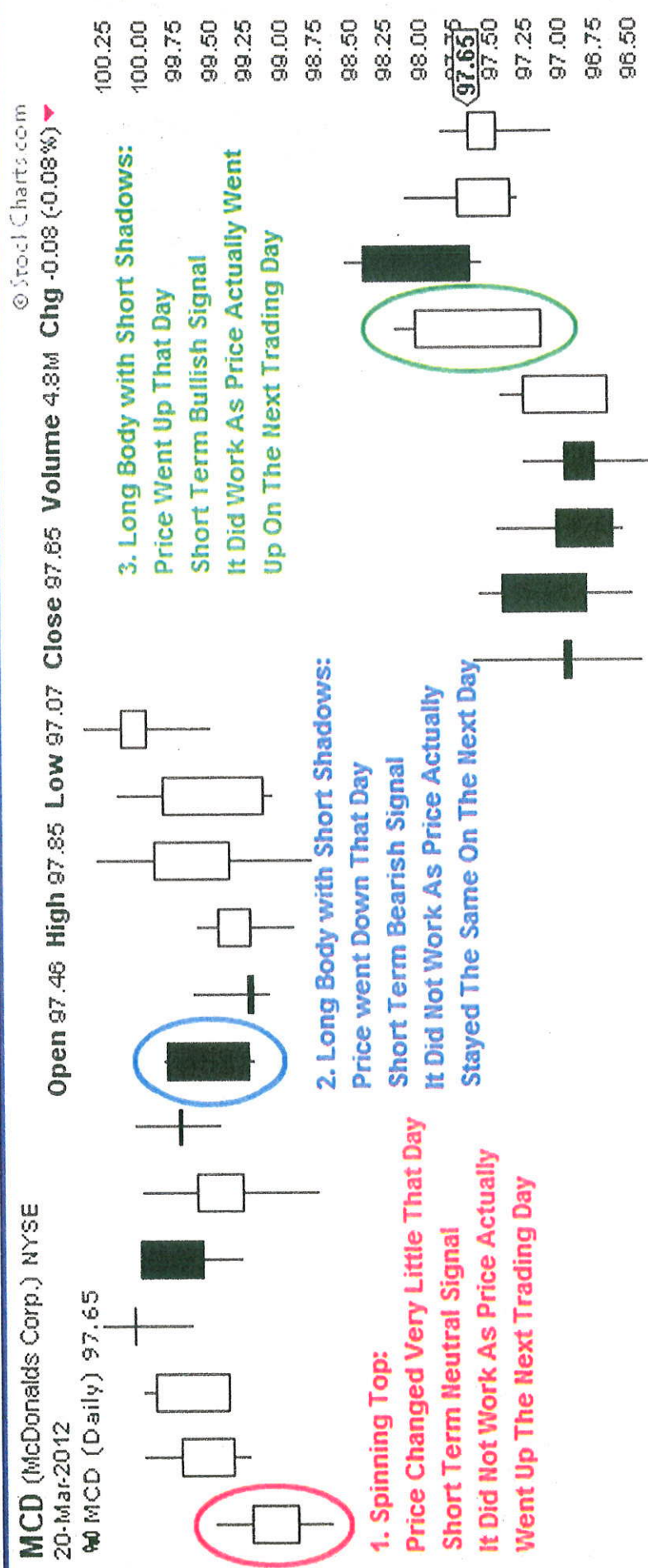

Candlestick Charts: Assessing Short Term Predictors

MCD (McDonalds Corp.) NYSE

20-Mar-2012

MCD (Daily) 97.65

© StockCharts.com

Open 97.46 High 97.85 Low 97.07 Close 97.65 Volume 4.8M Chg -0.08 (-0.08%)

100.25
100.00
99.75
99.50
99.25
99.00
98.75
98.50
98.25
98.00
97.75
97.50
97.25
97.00
96.75
96.50

**3. Long Body with Short Shadows:
Price Went Up That Day
Short Term Bullish Signal
It Did Work As Price Actually Went
Up On The Next Trading Day**

**2. Long Body with Short Shadows:
Price went Down That Day
Short Term Bearish Signal
It Did Not Work As Price Actually
Stayed The Same On The Next Day**

**1. Spinning Top:
Price Changed Very Little That Day
Short Term Neutral Signal
It Did Not Work As Price Actually
Went Up The Next Trading Day**

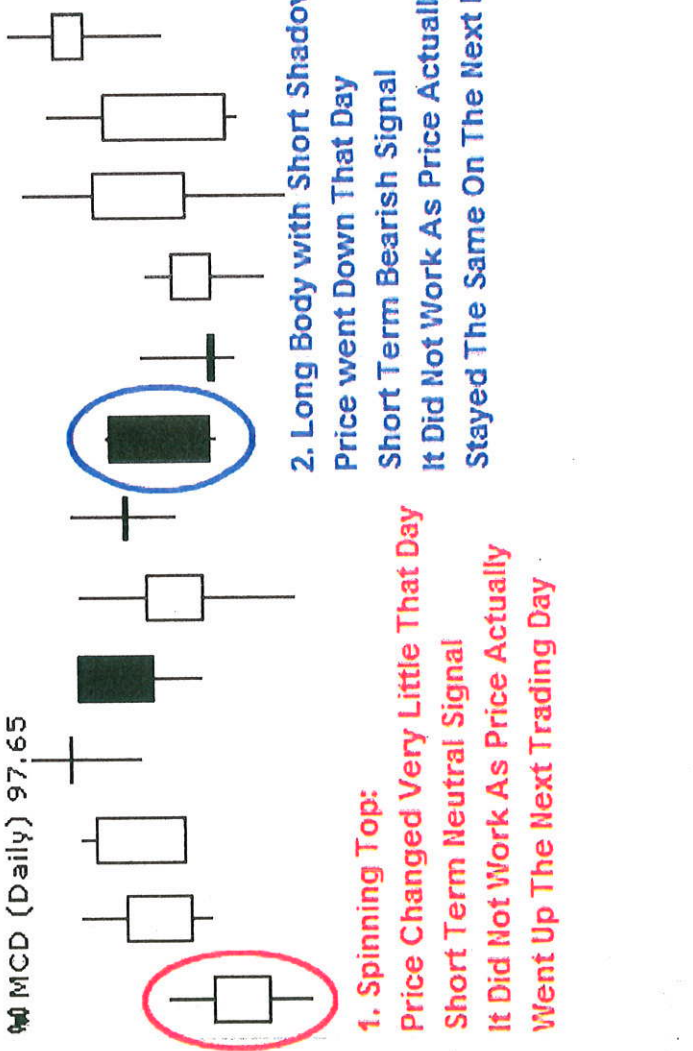

17 21 22 23 24 27 28 29 Mar 2 5 6 7 8 9 12 13 14 15 16 19 20

Nathaniel Roberts
Period 2
4/11/2012

Market Meltdown 2008

SPY (S&P 500 SPDRs) NYSE
31-Dec-2008
— SPY (Daily) 84.35

© StockCharts.com
Open 83.27 High 86.03 Low 83.07 Last 84.35 Volume 207.6M Chg +1.19 (+1.43%) ▲

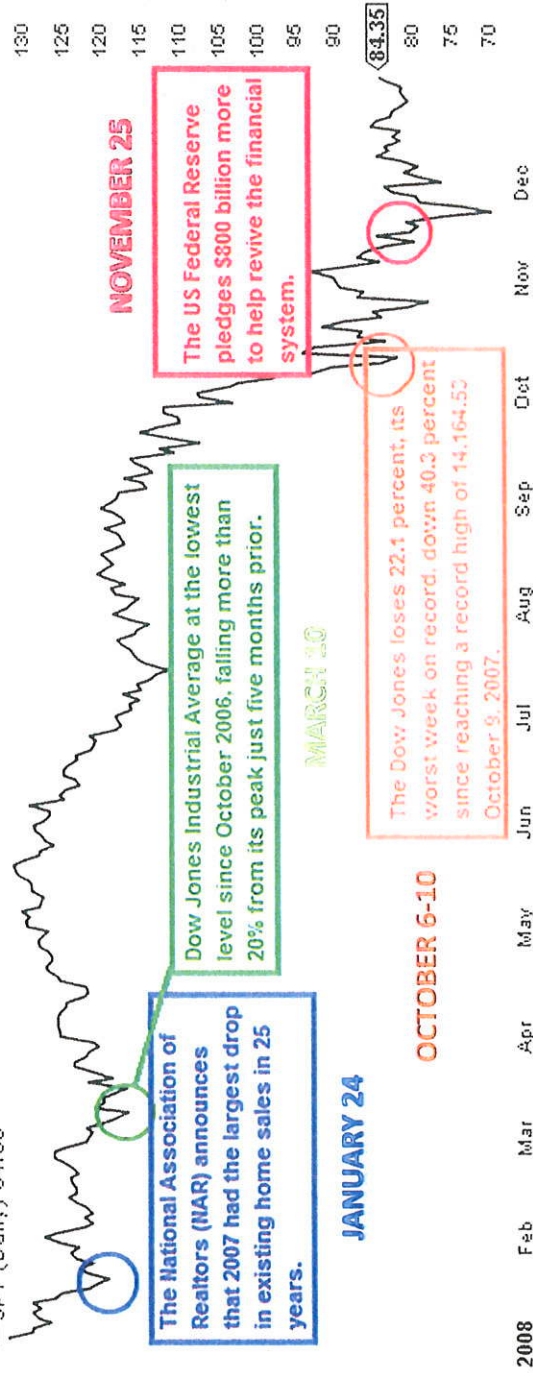

2008

Feb

Mar

Apr

May

Jun

Jul

Aug

Sep

Oct

Nov

Dec

Market Meltdown 2008

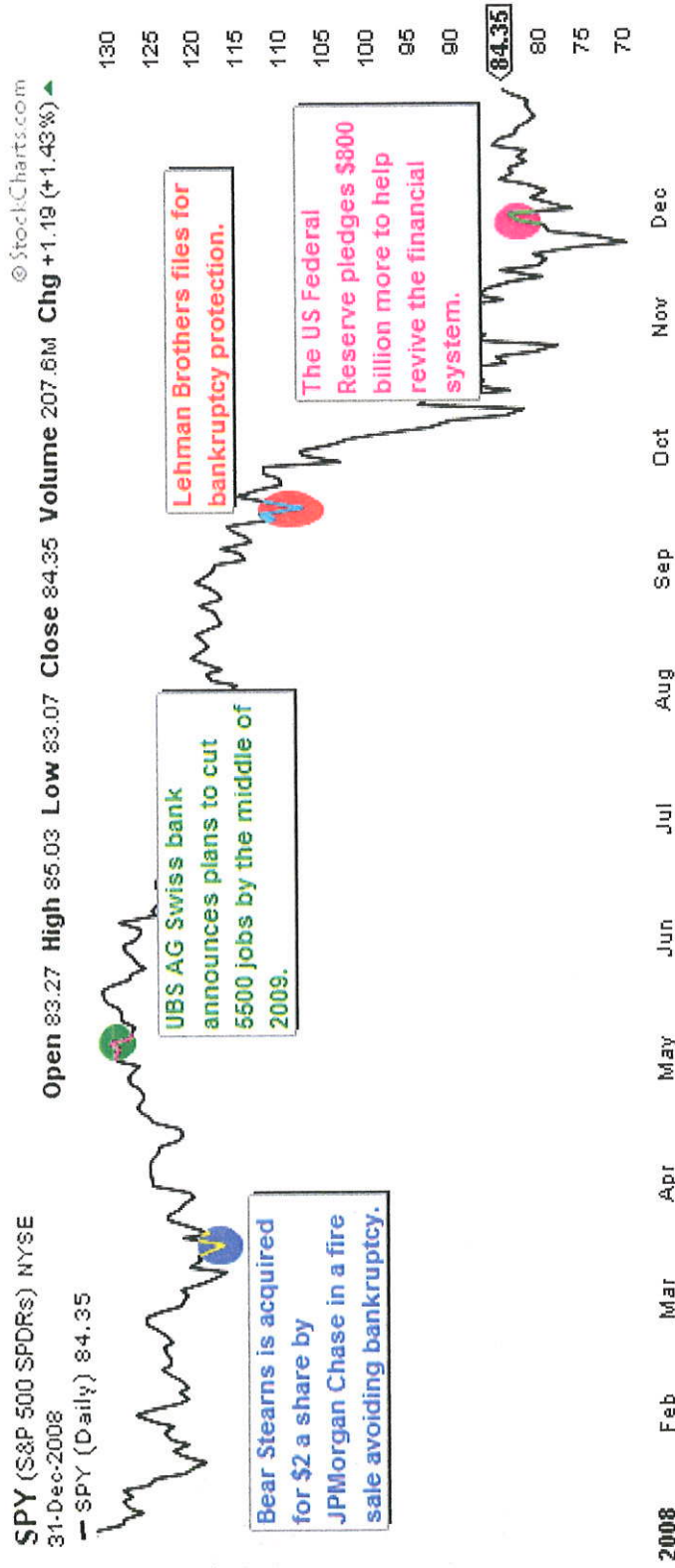

Stephen Martinez

Mr. Nelson

Business Statistics, Period 2

11 April 2012

Market Meltdown 2008

SPY (S&P 500 SPDRs) NYSE
31-Dec-2008

Open 83.27 High 85.03 Low 83.07 Last 84.35 Volume 207.6M Chg +1.19 (+1.43%)

© StockCharts.com

— SPY (Daily) 84.35

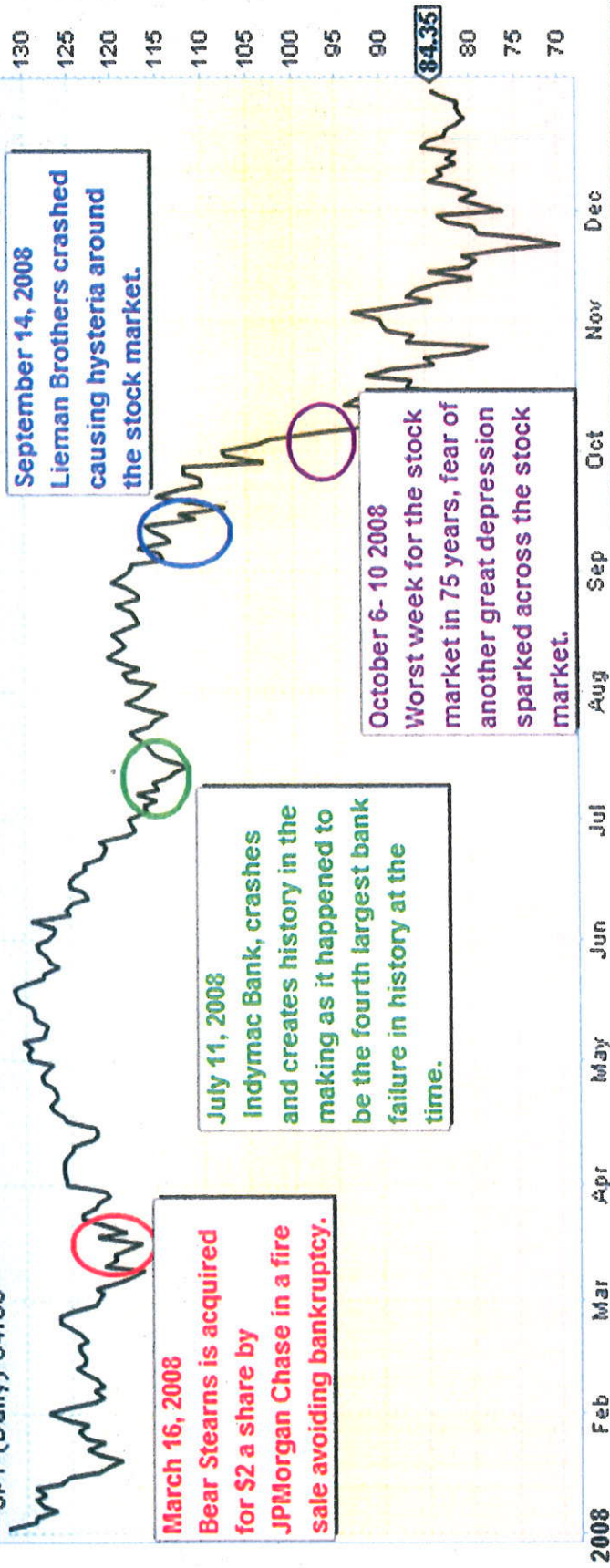

Wal-mart Stores Inc. Price Changes Vs. Volume

| TRADING DAY # | Up Day/Down Day | Date | Volume | Open | Close | Open-Close | Open-Close | High | Low | High-Low |
|---------------|-----------------|--------|--------|---------|---------|------------|------------|---------|---------|----------|
| 1 | Up | 15-Mar | 6.7 | \$60.89 | \$61.23 | -\$0.34 | \$0.34 | \$61.26 | \$60.78 | \$0.48 |
| 2 | Down | 16-Mar | 12.1 | \$61.41 | \$60.84 | \$0.57 | \$0.57 | \$61.47 | \$60.77 | \$0.70 |
| 3 | Up | 19-Mar | 8.3 | \$60.58 | \$60.74 | -\$0.16 | \$0.16 | \$60.88 | \$60.46 | \$0.42 |
| 4 | Up | 20-Mar | 7.9 | \$60.33 | \$60.60 | -\$0.27 | \$0.27 | \$60.86 | \$60.29 | \$0.57 |
| 5 | Up | 21-Mar | 7.3 | \$60.45 | \$60.56 | -\$0.11 | \$0.11 | \$60.72 | \$60.37 | \$0.35 |
| 6 | Up | 22-Mar | 5.7 | \$60.23 | \$60.65 | -\$0.42 | \$0.42 | \$60.77 | \$60.23 | \$0.54 |
| 7 | Up | 23-Mar | 6.9 | \$60.61 | \$60.75 | -\$0.14 | \$0.14 | \$60.85 | \$60.41 | \$0.44 |
| 8 | Up | 26-Mar | 6.2 | \$60.90 | \$61.20 | -\$0.30 | \$0.30 | \$61.32 | \$60.76 | \$0.56 |
| 9 | Down | 27-Mar | 7.4 | \$61.35 | \$61.09 | \$0.26 | \$0.26 | \$61.50 | \$61.02 | \$0.48 |
| 10 | Up | 28-Mar | 3.7 | \$61.15 | \$61.20 | -\$0.05 | \$0.05 | \$61.48 | \$61.04 | \$0.44 |

Correlation Between Absolute Value of Price Vs. Volume 0.61 Moderately Positive Correlation

Correlation Between Price Range of Price Vs. Volume 0.55 Slightly Positive Correlation

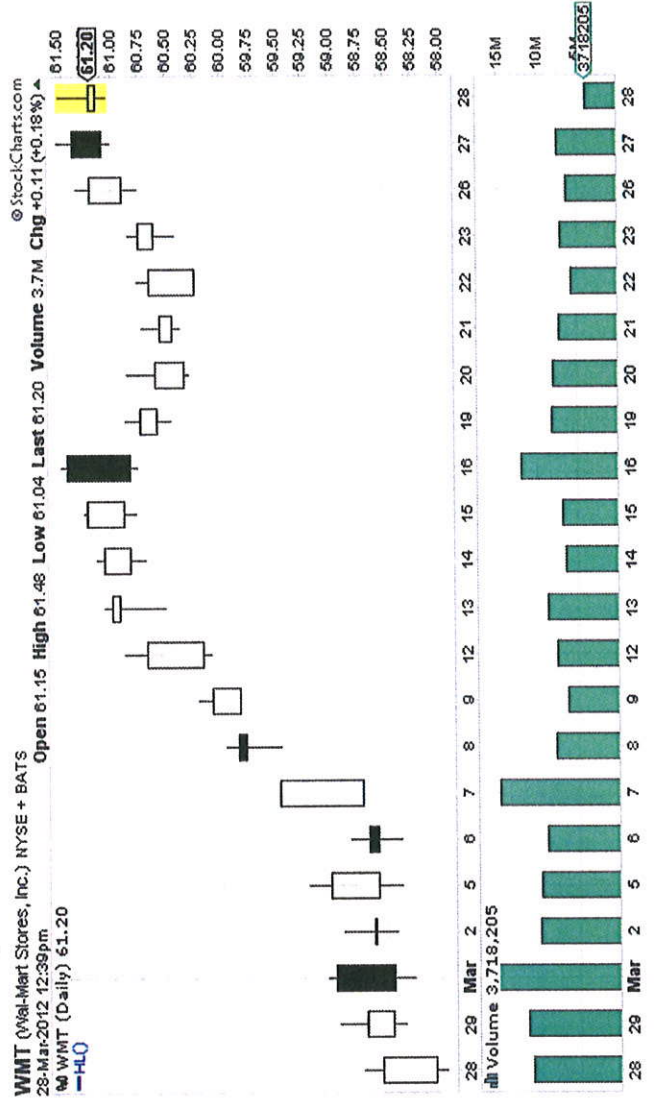

Venetris varigat

10.100

eBay Incorporated Price Changes Vs. Volume

| TRADING DAY # | Up Day/Down Day | Date | Volume | Open | Close | Open-Close | Open-Close | High | Low | High-Low |
|---------------|-----------------|--------|--------|---------|---------|------------|------------|---------|---------|----------|
| 1 | Down | 28-Mar | 4.9 | \$37.78 | \$37.10 | \$0.68 | \$0.68 | \$37.88 | \$36.99 | \$0.89 |
| 2 | Down | 27-Mar | 8.8 | \$38.10 | \$37.87 | \$0.23 | \$0.23 | \$38.18 | \$37.75 | \$0.43 |
| 3 | Up | 26-Mar | 7.5 | \$37.50 | \$38.08 | -\$0.58 | \$0.58 | \$38.09 | \$37.35 | \$0.74 |
| 4 | Down | 23-Mar | 9.1 | \$37.76 | \$37.09 | \$0.67 | \$0.67 | \$37.77 | \$36.93 | \$0.84 |
| 5 | Up | 22-Mar | 7.1 | \$37.15 | \$37.62 | -\$0.47 | \$0.47 | \$37.76 | \$37.00 | \$0.76 |
| 6 | Down | 21-Mar | 9 | \$37.42 | \$37.42 | \$0.00 | \$0.00 | \$37.69 | \$37.13 | \$0.56 |
| 7 | Down | 20-Mar | 6.1 | \$37.50 | \$37.39 | \$0.11 | \$0.11 | \$37.54 | \$37.12 | \$0.42 |
| 8 | Up | 19-Mar | 11.1 | \$37.26 | \$37.79 | -\$0.53 | \$0.53 | \$37.99 | \$37.08 | \$0.91 |
| 9 | Up | 16-Mar | 18.4 | \$36.84 | \$37.69 | -\$0.85 | \$0.85 | \$37.90 | \$36.84 | \$1.06 |
| 10 | Down | 15-Mar | 12.7 | \$37.16 | \$36.83 | \$0.33 | \$0.33 | \$37.42 | \$36.73 | \$0.69 |

Correlation Between Absolute Value of Price Vs. Volume 0.36 Slightly Positive Correlation

Correlation Between Price Range of Price Vs. Volume 0.49 Slightly Positive Correlation

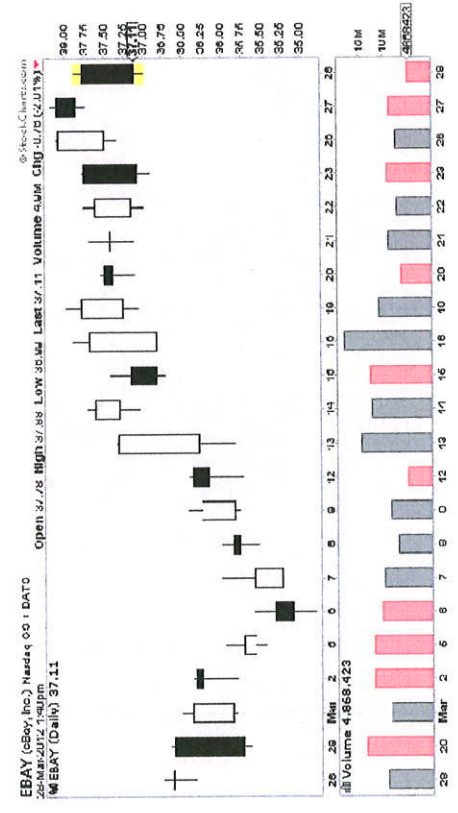

Apple Corporation Price Changes Vs. Volume

| Trading Day # | Up Day/Down Day | Date | Volume | Open | Close | Open-Close | Open-Open | High | Low | High-Low |
|---------------|-----------------|----------|--------|--------|--------|------------|-----------|--------|--------|----------|
| 1.00 | Down | 40983.00 | 41.40 | 599.61 | 585.56 | 14.05 | 14.05 | 600.01 | 578.55 | 21.46 |
| 2.00 | Up | 40984.00 | 29.50 | 584.72 | 585.57 | -0.85 | 0.85 | 589.20 | 578.00 | 11.20 |
| 3.00 | Up | 40987.00 | 32.10 | 598.37 | 601.10 | -2.73 | 2.73 | 601.77 | 589.05 | 12.72 |
| 4.00 | Up | 40988.00 | 29.10 | 599.51 | 605.96 | -6.45 | 6.45 | 606.90 | 591.48 | 15.42 |
| 5.00 | Down | 40989.00 | 23.00 | 602.74 | 602.50 | 0.24 | 0.24 | 609.65 | 601.41 | 8.24 |
| 6.00 | Up | 40990.00 | 22.30 | 597.78 | 599.34 | -1.56 | 1.56 | 604.50 | 595.53 | 8.97 |
| 7.00 | Down | 40991.00 | 15.40 | 600.49 | 596.05 | 4.44 | 4.44 | 601.80 | 594.40 | 7.40 |
| 8.00 | Up | 40994.00 | 21.30 | 599.79 | 606.98 | -7.19 | 7.19 | 607.15 | 595.26 | 11.89 |
| 9.00 | Up | 40995.00 | 21.60 | 606.18 | 614.48 | -8.30 | 8.30 | 616.28 | 606.06 | 10.22 |
| 10.00 | Down | 40996.00 | 14.40 | 618.38 | 614.85 | 3.53 | 3.53 | 621.45 | 610.31 | 11.14 |

Correlation between Absolute Value of Price Vs. Volume

Correlation between Price Range of Price Vs. Volume

0.45 Slightly Positive Correlation

0.82 Strong Positive Correlation

